

No. 3 of

Three Favorite Melodies,

WITH
Variations,
for the
FLUTE,

With an Accompaniment for the Piano Forte (ad lib)

VIZ

- | | | |
|-------------------------------------|-------|---------|
| N ^o 1. ALPINE MELODY | | 5
3/ |
| 2. GROVES OF BLARNEY | | 3/ |
| 3. MY LODGING IS ON THE COLD GROUND | | 3/ |

BY
J. Berbiguier.

These works are Copyright.

Ent. Sta. Hall.

OP. 106.

Pr. 3/

London, Printed by R. COCKS & C^o Publishers of the Works of
Berbiguier, Dresler, Drouet, Forde, Hewitt, Saust, Tulou, &c.
20, Princes Str. Hanover Squ.

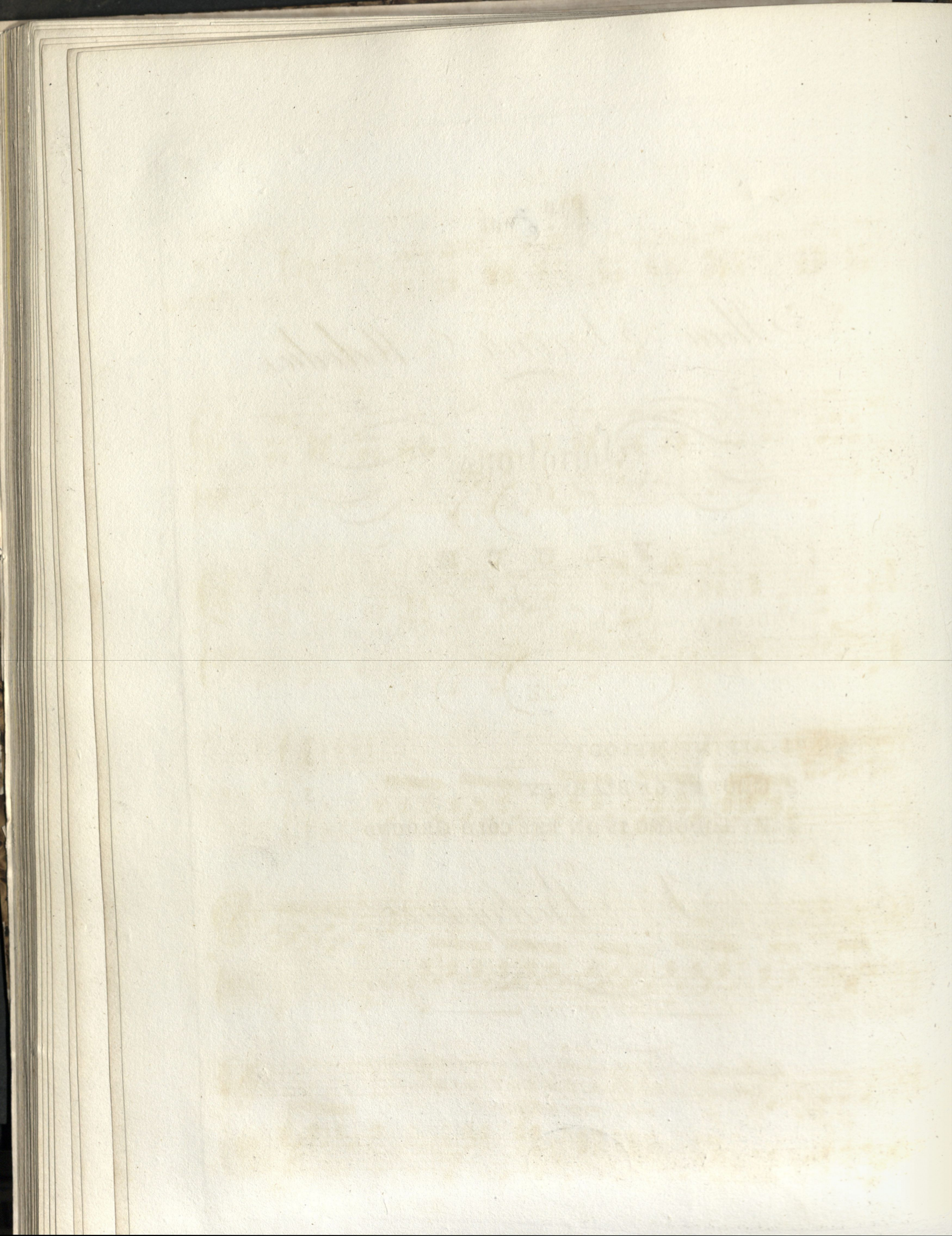

2

No 20

MY LODGING IS ON THE COLD GROUND.

Berbiguier.

LARGHETTO.

VAR: I.

The third system of the first variation concludes the piece. It features the same melodic and rhythmic elements as the previous systems, ending with a double bar line.

VAR: 2.

VAR: 3.

Lento.

VAR: 4.

Polacca .

LES ELECANTES

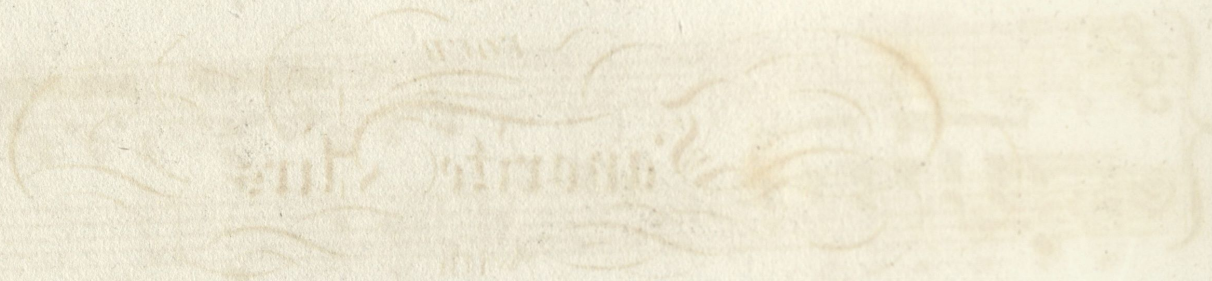

BELLETTANT VARIATIONS

